



두산인프라코어

Environment Setting Guide for Dealer Portal

Contents

- I . Overview
- II . SBC User Guide
- III . Setting up PC Environment
- IV . Setting Password of Dealer Portal

I . Overview

1. Overview

1. Installing SBC (Server Based Computing)

- Why: To reduce system response time in poor network environment
- Who: Overseas Users
(Korean users and overseas users in good network environment are not included)
- Refer to “Ⅱ.SBC user guide” for installation and use.

2. Setting up PC Environment

- Why: To optimize users' PC environment for Dealer Portal.
- Who: all users
(Users who access Dealer portal only through SBC do not need to set up PC environment)
- Key Point: Setting up web browser environment and installing a certificate
- Refer to “Ⅲ.Setting up PC Environment” for details

3. Setting Password of Dealer Portal

- Why : To set a password of Dealer Portal
- Who: all users
- Connect to Dealer portal and change password at <http://doobiz.doosaninfracore.com>
(In Test stage, <http://doobiz-dev.doosaninfracore.com>)
- A password should be changed from the default password “init00”
- Refer to “Ⅳ. Setting Password of Dealer Portal” for details

II . SBC User Guide

1. Access to SBC System

Please access to <http://speedoo.doosaninfracore.com> through Internet Explorer of the user's PC.

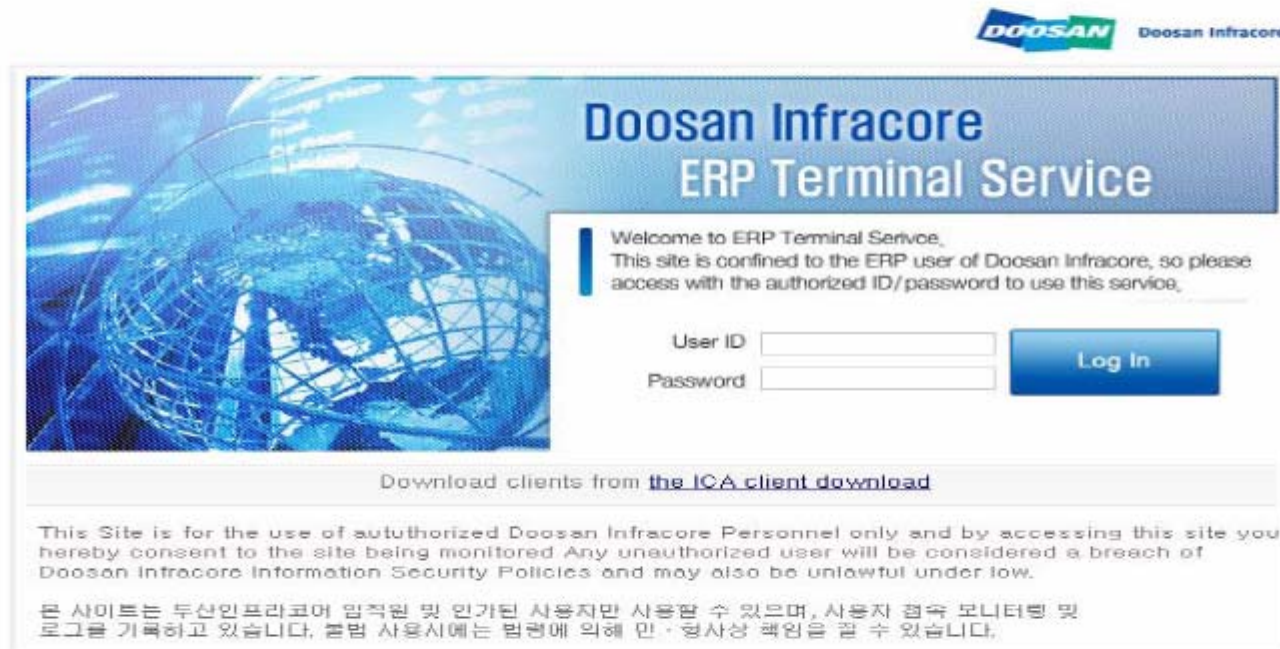

DOOSAN Doosan Infracore

Doosan Infracore ERP Terminal Service

Welcome to ERP Terminal Service.
This site is confined to the ERP user of Doosan Infracore, so please access with the authorized ID/password to use this service.

User ID

Password

Log In

Download clients from [the ICA client download](#)

This Site is for the use of authorized Doosan Infracore Personnel only and by accessing this site you hereby consent to the site being monitored Any unauthorized user will be considered a breach of Doosan Infracore Information Security Policies and may also be unlawful under law.

본 사이트는 두산인프라코어 임직원 및 인가된 사용자만 사용할 수 있으며, 사용자 접속 모니터링 및 로그를 기록하고 있습니다. 불법 사용시에는 법령에 의해 민·형사상 책임을 질 수 있습니다.

(*) SBC : Server Based Computing

2. Setup of SBC S/W [ICA] (1)

The user on the first access to SBC system should click "the ICA Client Download" and setup SBC S/W(ICA Client).



- * ICA Client is the Client setup file of to use the SBC system. The capacity is 4.88MB.
- * If the user click "ICA Client Download" the screen below will be appeared and you can run the setup by selecting "run" or "save".
- * Please run this process one time on the first access.



2. Setup of SBC S/W [ICA] (2)

The setup file of ICA Client is downloaded as below.
The file capacity is about **4.88Mbyte**, it could take some time as per network environment.

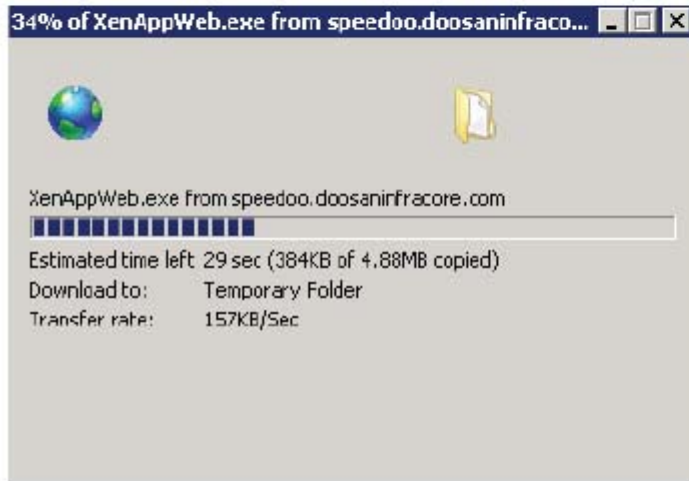

2. Setup of SBC S/W [ICA] (3)

The setup is proceeded automatically.

It could take some time as per system performance.

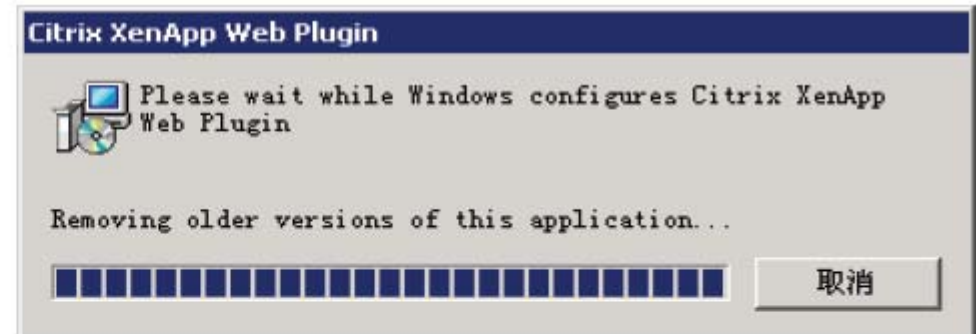
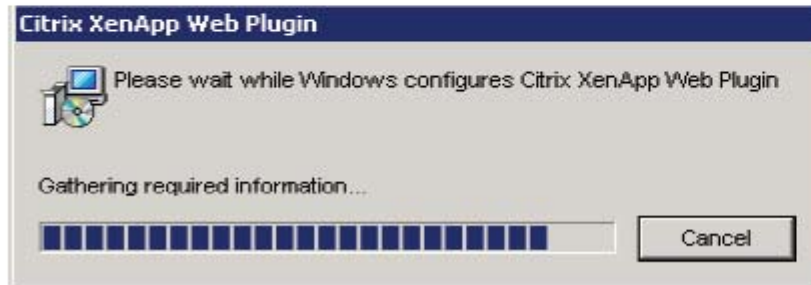

- . If ICA Client in the prior version has been installed, it is removed automatically.
 - . It could take some time as per system performance.
 - . Please wait for a moment, then the setup is completed and the window will be disappeared.
- Setup completion

3. Checking the Correct Setup of SBC S/W

The user can check on the screen below whether SBC S/W(ICA Client) has been installed correctly.

1) Start => Settings => Control Panel

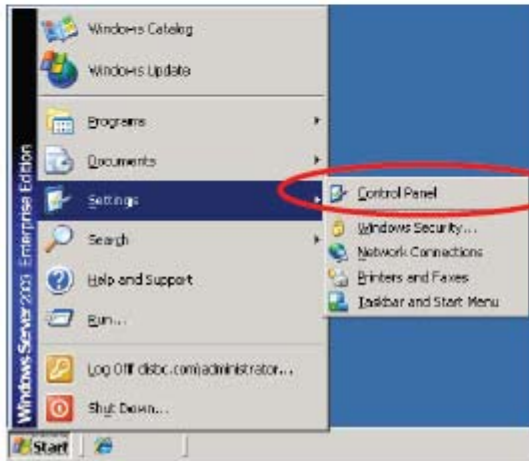

2) Running "Add or Remove Programs" of the control panel.

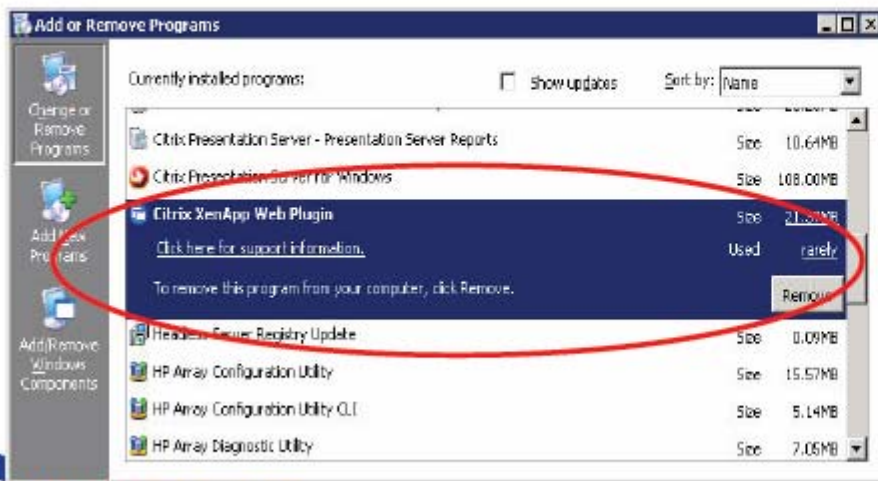
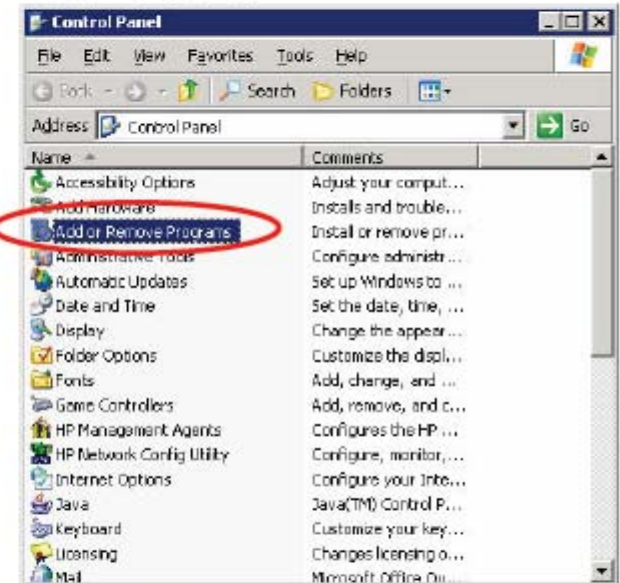

3) The program list installed in the computer is appeared and the user can check the correct setup through "Citrix XenApp Web Plugin".

4. Use procedure of the work system through SBC System

1) After the setup of SBC S/W is completed, please access to <http://speedoo.doosaninfracore.com/>.



2) Please type the user's account information (ID, PW) and log in.



Type ID, Password

ID: each dealer's ID
Password: doosan@123"

3) The list of the available work system is appeared. Please click the relevant work system.

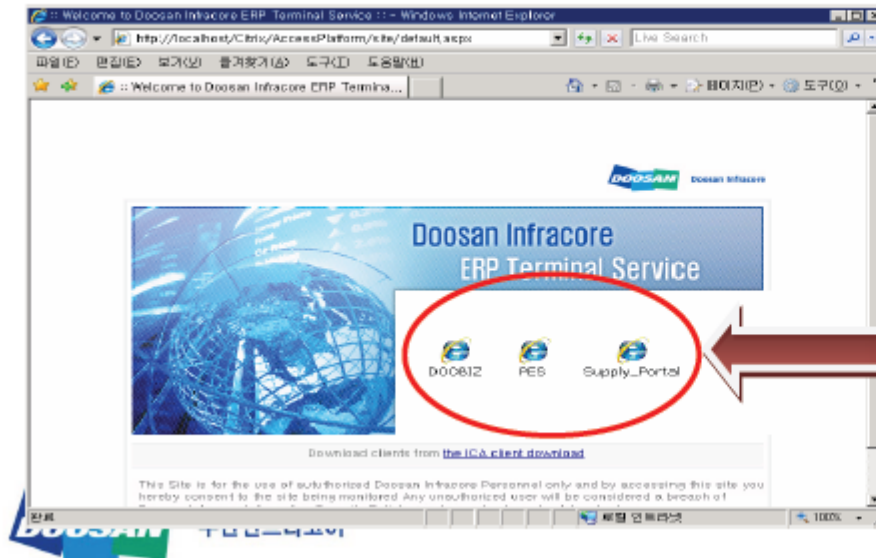

Appending 1. Reference for Printing

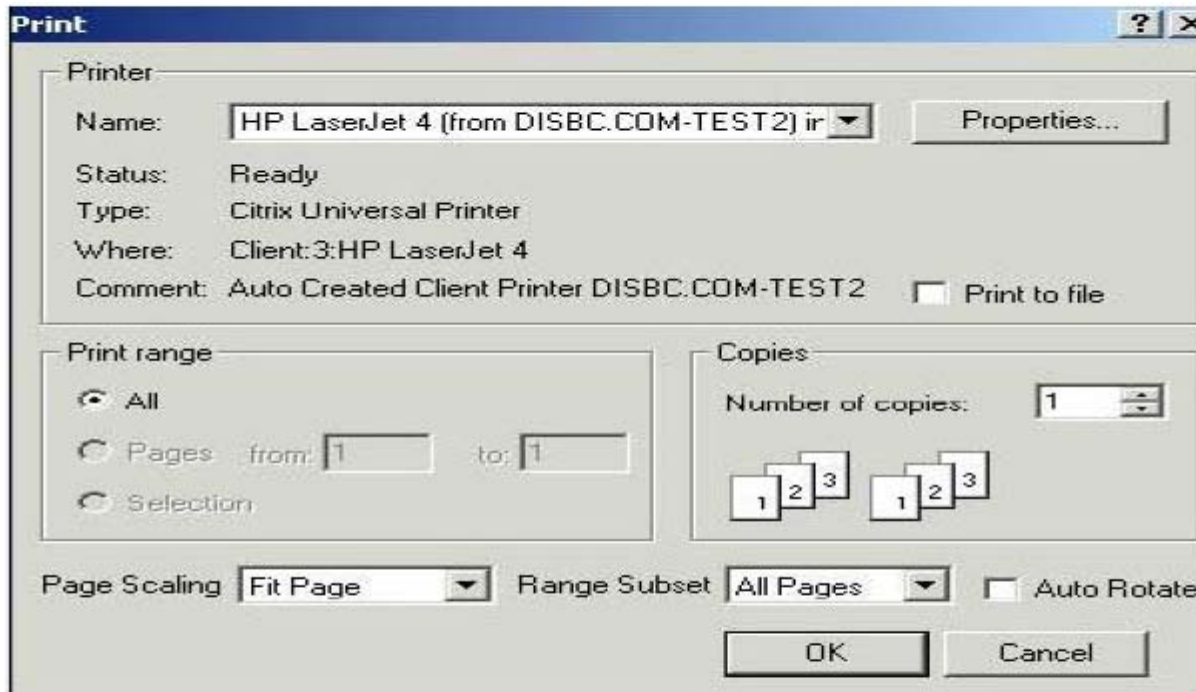

1) The use of the printer (Printing) is possible through SBC system as well.

The printer set on the user's PC is appeared as follows.

"The printer name (from Domain name - Login name) In Session number".

2) The printing through SBC system is possible only from the basic printer set on the user's PC.

3) If the user would like to use the specific printer, the printer should be set as the basic printer before accessing to SBC system.

Appending 2. In case of Failing “Saving files”

If “Saving files” does not run in using SBC system, please check the setting below.

1) Right-click  on the Tray Icon part.



2) Click “Open Connection Center” after right-click.



3) Click “File Security”

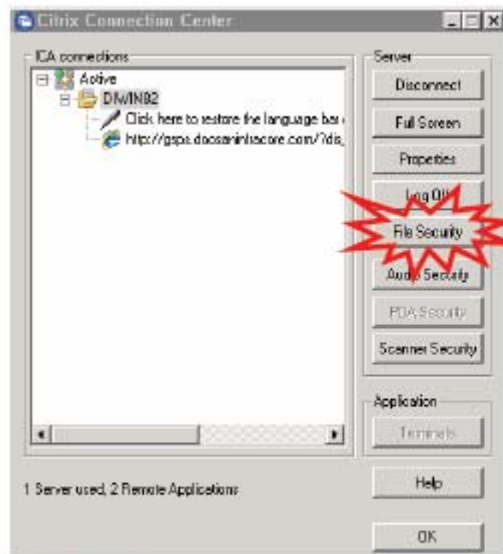

4) Select “Full Access” and “Never ask me again”, then click “OK”.



Appending 3. Caution in Saving Files

In saving files through SBC system, C\$ on 'Client' (V:) on the picture below is the local disc C:W of the user's PC. And D\$ on 'Client' (U:) is the local disc D:W of the user's PC.

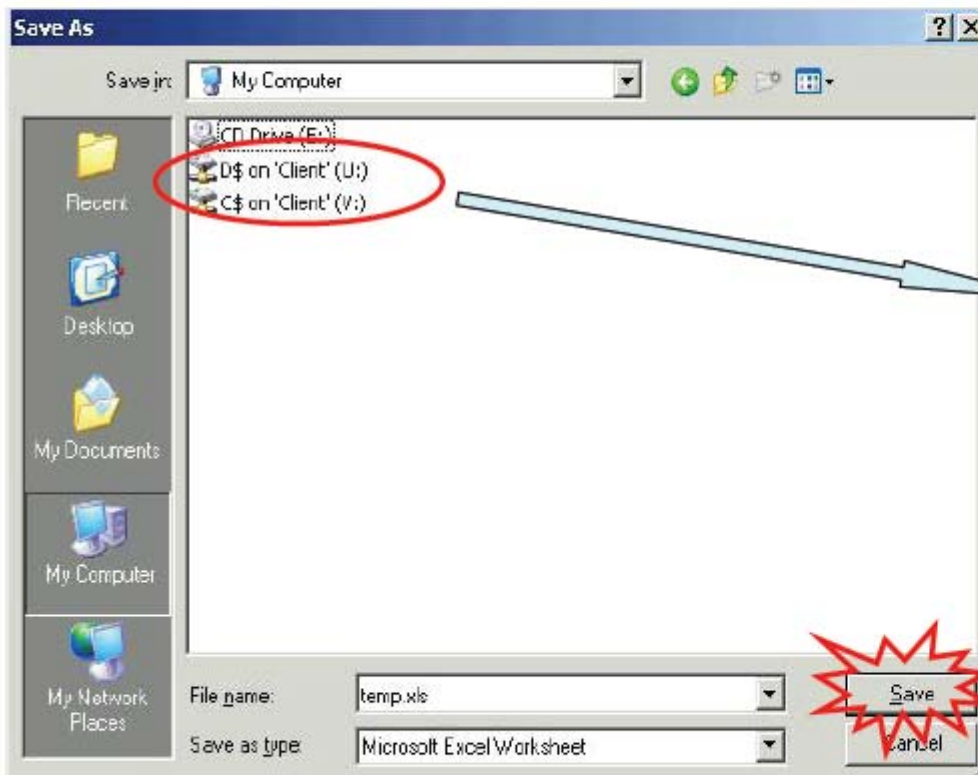

- . Please select the path and save the file.
- . The speed of saving the file can be different as per file size and network environment.

III . Setting up PC Environment

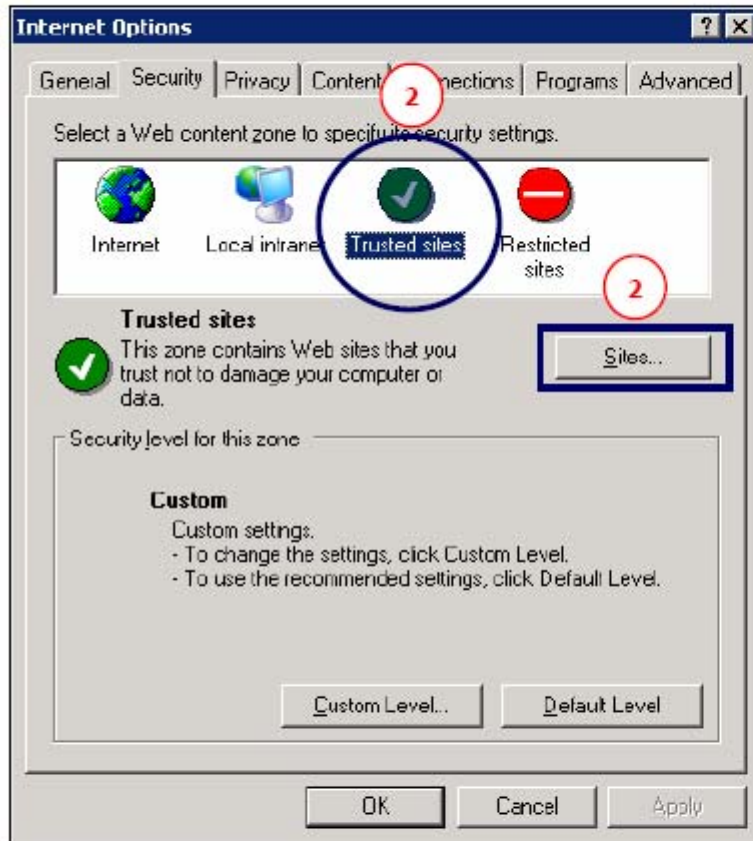

- Procedure
 1. Tool (Internet Explorer menu) → Internet Option → Security Tab
 2. Select "Trusted sites", Click "Sites..."
 3. Select Web site as below. Register in Trust Zone
 - https://*.doosaninfracore.com
 - http://*.doosaninfracore.com

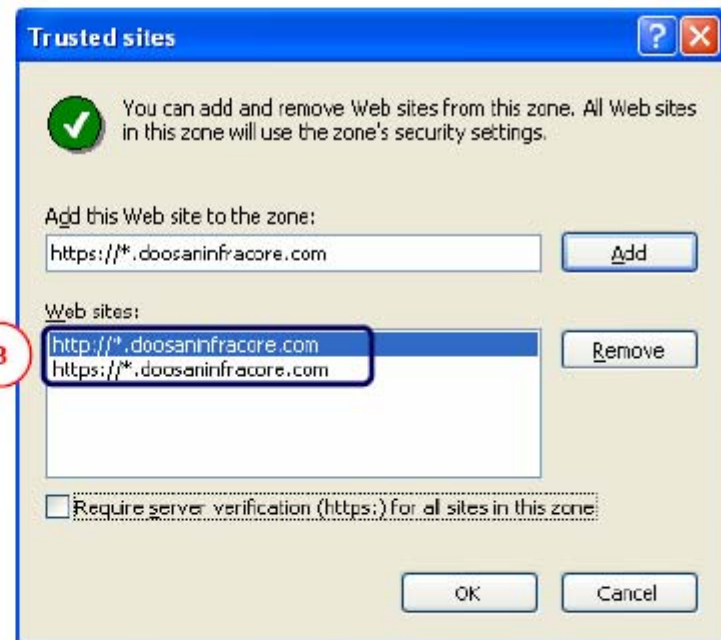

1.2 Set up Security level

1. Prerequisite

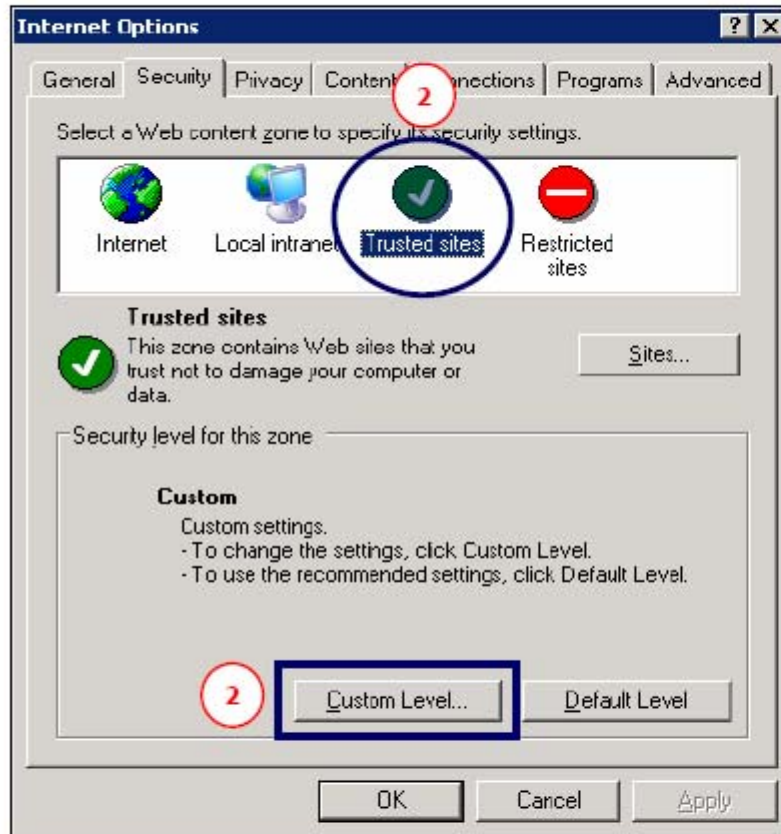

- Procedure
 1. Tool (Internet Explorer menu) → Internet Option Security Tab
 2. Select "Trusted sites", Click 'Custom Level'

1.2 Set up Security level

1. Prerequisite

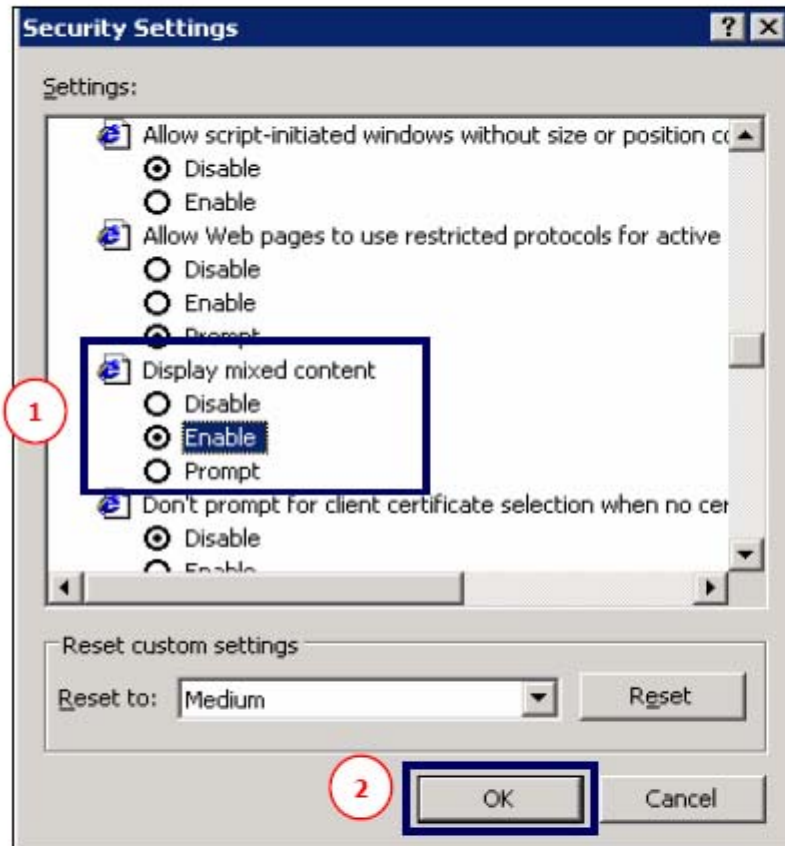

- Procedure
 1. Miscellaneous → Go to "Display mixed content" and select "Enable"
 2. Click 'OK'

1.2 Set up Security level

※ Warning : If you do not enable "Display mixed content"....

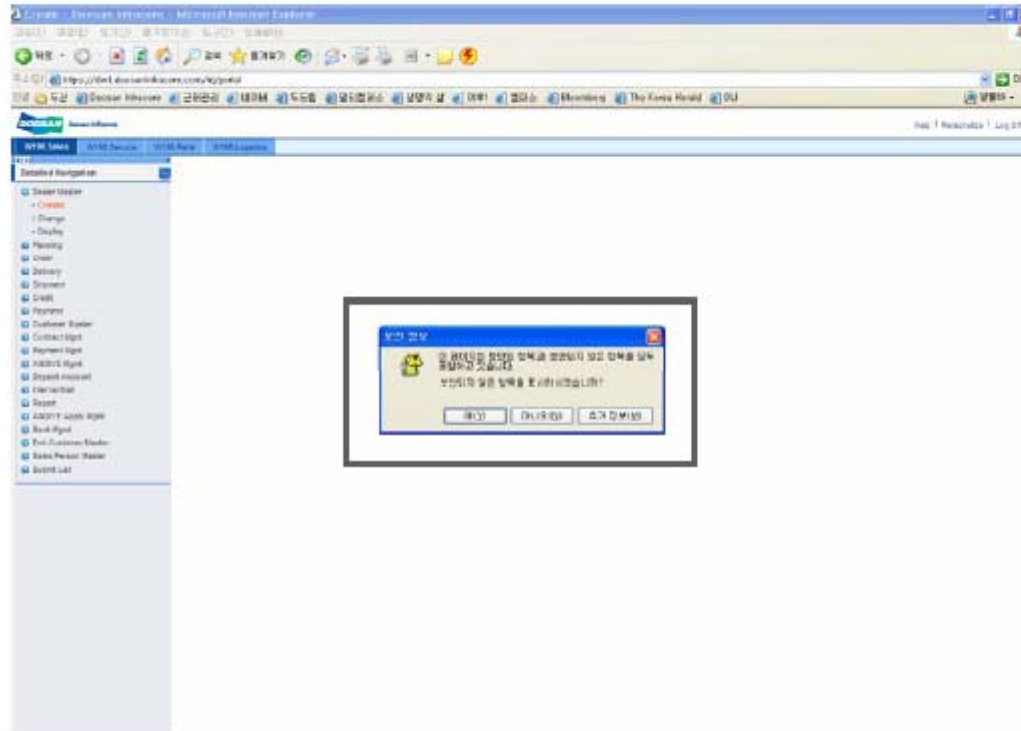

- The security warning window will pop up when clicking frame menu in left side of a screen
- You can move to the next page by clicking "yes" . But the same warning repeatedly appear every time you access.

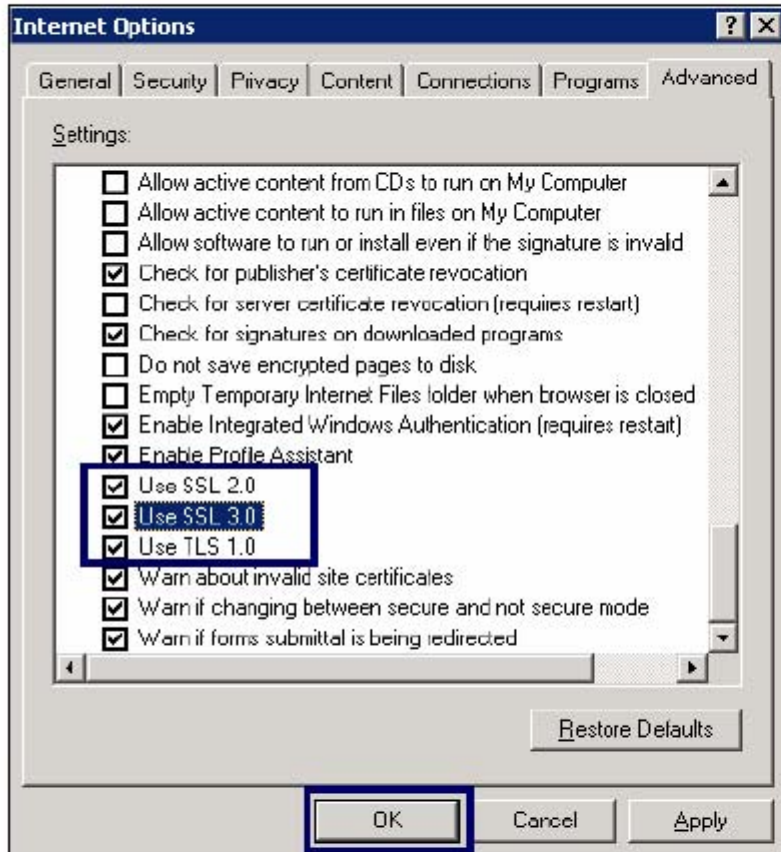

- Procedure
 1. Tool (Internet Explorer menu) → Internet Option → Advanced
 2. Select "Use SSL 2.0", "Use SSL 3.0", "Use TLS 1.0"
 3. Click "OK"

2.1 Install Security Certificate

2. System Certificate

Internet Explorer 6.0



Internet Explorer 7.0 & 8.0

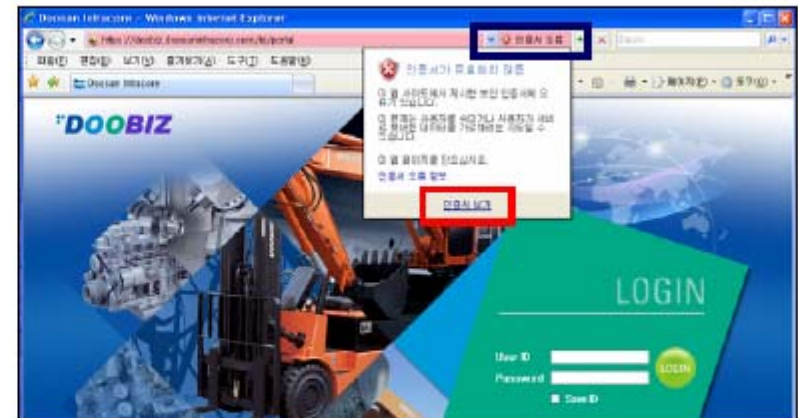
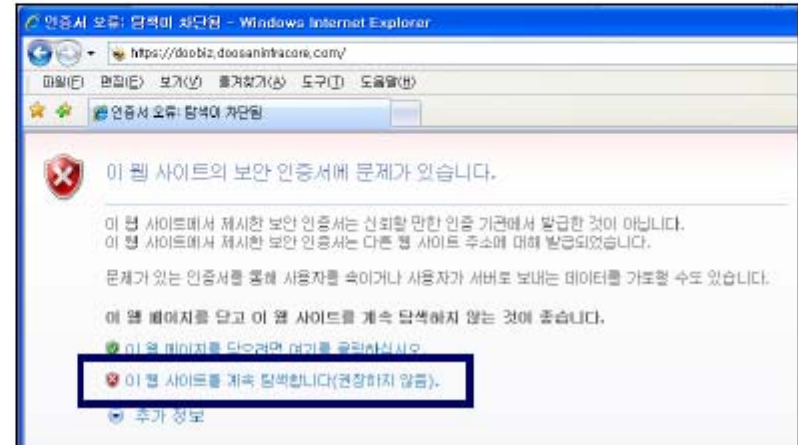

- Security Alert
 - When : Security Alert window will appear when you initially access to dealer portal.
 - Result : After issuing the Certificate, the message will not appear again.
 - *Compulsory to install
- Procedure
 1. Click "View Certificate"



- Procedure
 1. Click 'Install Certificate...'

2.1 Install Security Certificate

2. System Certificate



- Procedure
- 1. Click 'Next'

Internet Explorer 6.0

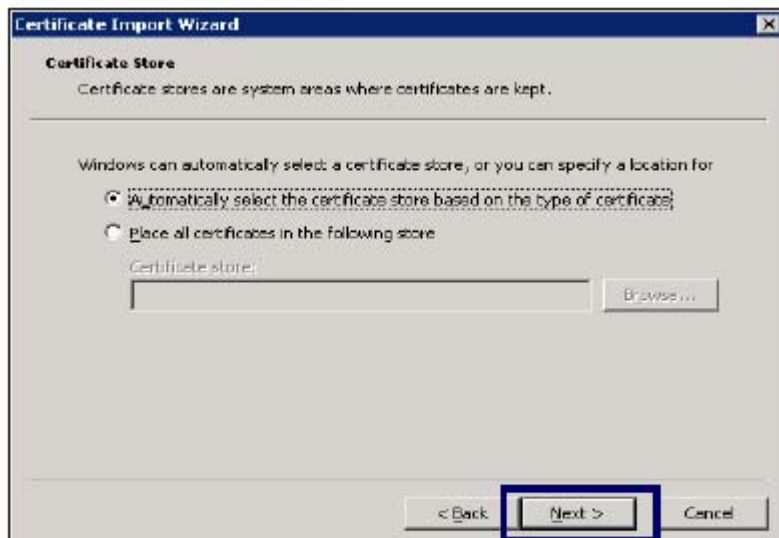

Internet Explorer 7.0 & 8.0



2.1 Install Security Certificate

2. System Certificate

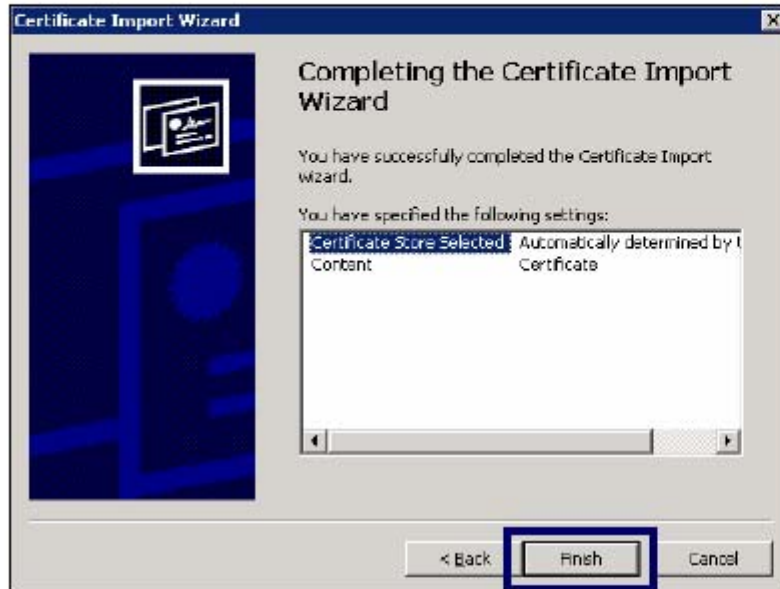

- Procedure
1. Click 'Finish'



- Procedure
1. Click 'Yes'
2. Click 'OK'

IV . Setting Password of Dealer Portal

1. Main Screen (Initial Access)

- Connect to <http://doobiz.doosaninfracore.com> (In Test stage, <http://doobiz-dev.doosaninfracore.com>) or go to Doobiz through SBC and set a password.
- Enter the assigned ID and initial password "init00"

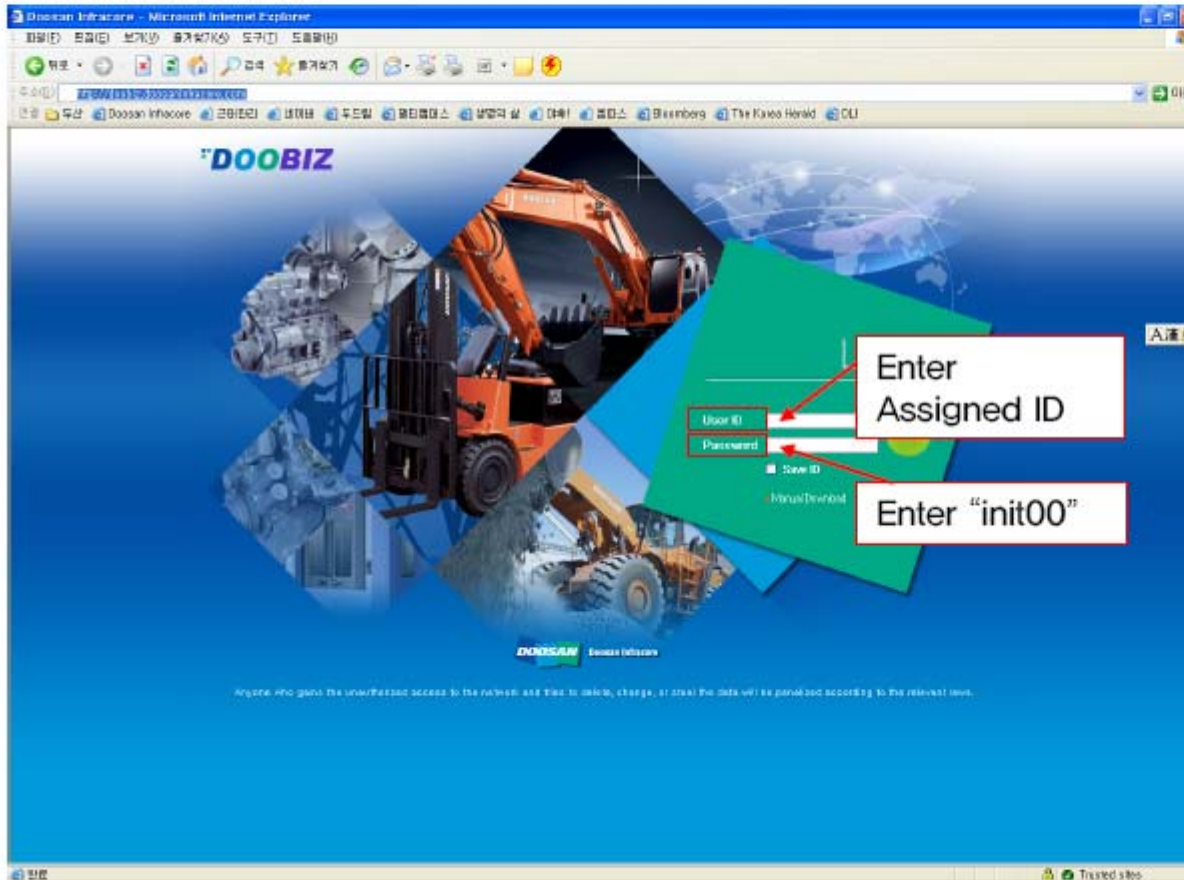

2. Password Expiration

- When Logging in, a password expiration window will appear
- Click "ok"

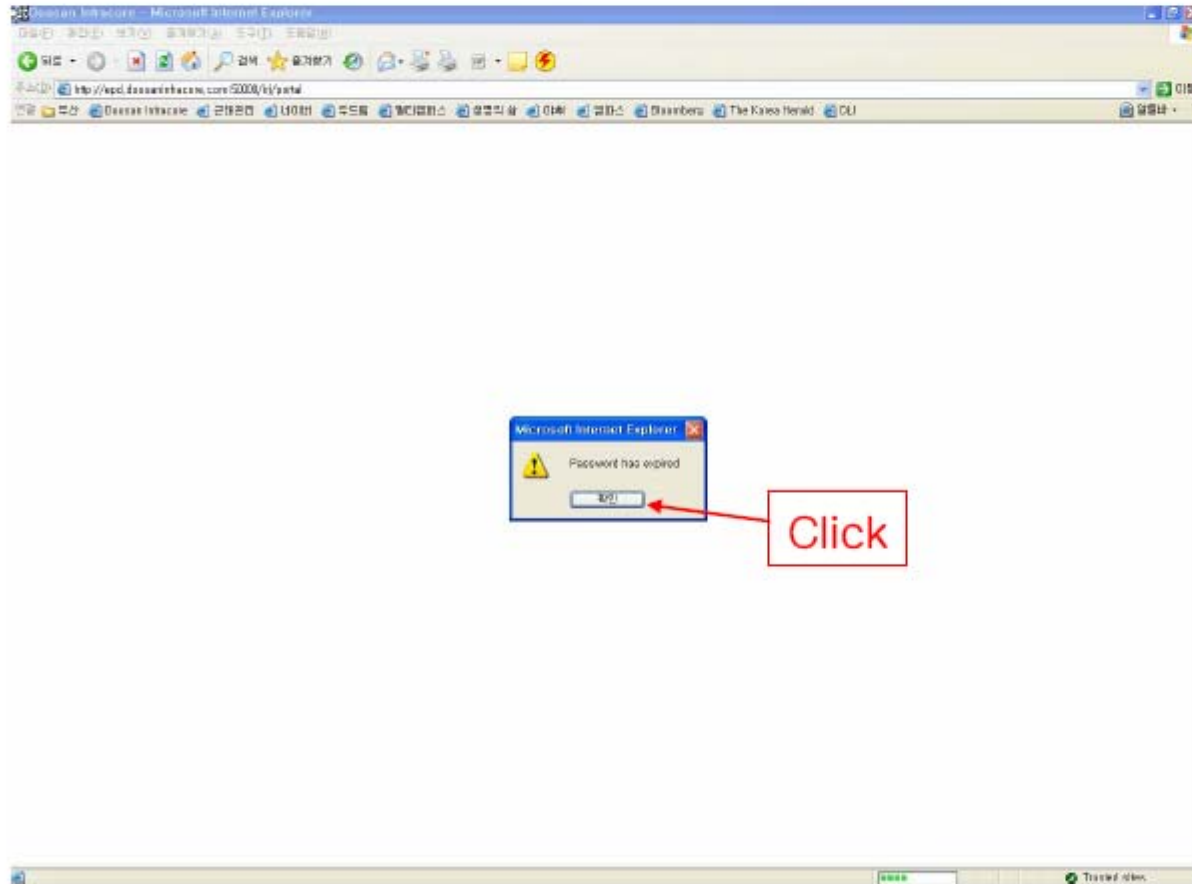

3. Changing password

- Enter "init00" in "old password" text box.
- Enter the new password in "New Password" text box.
(Use 6 or more characters for password, Password may not be repeated until 4 changes.)
- Dealers should share the new password internally, due to their use of shared ID/Password.

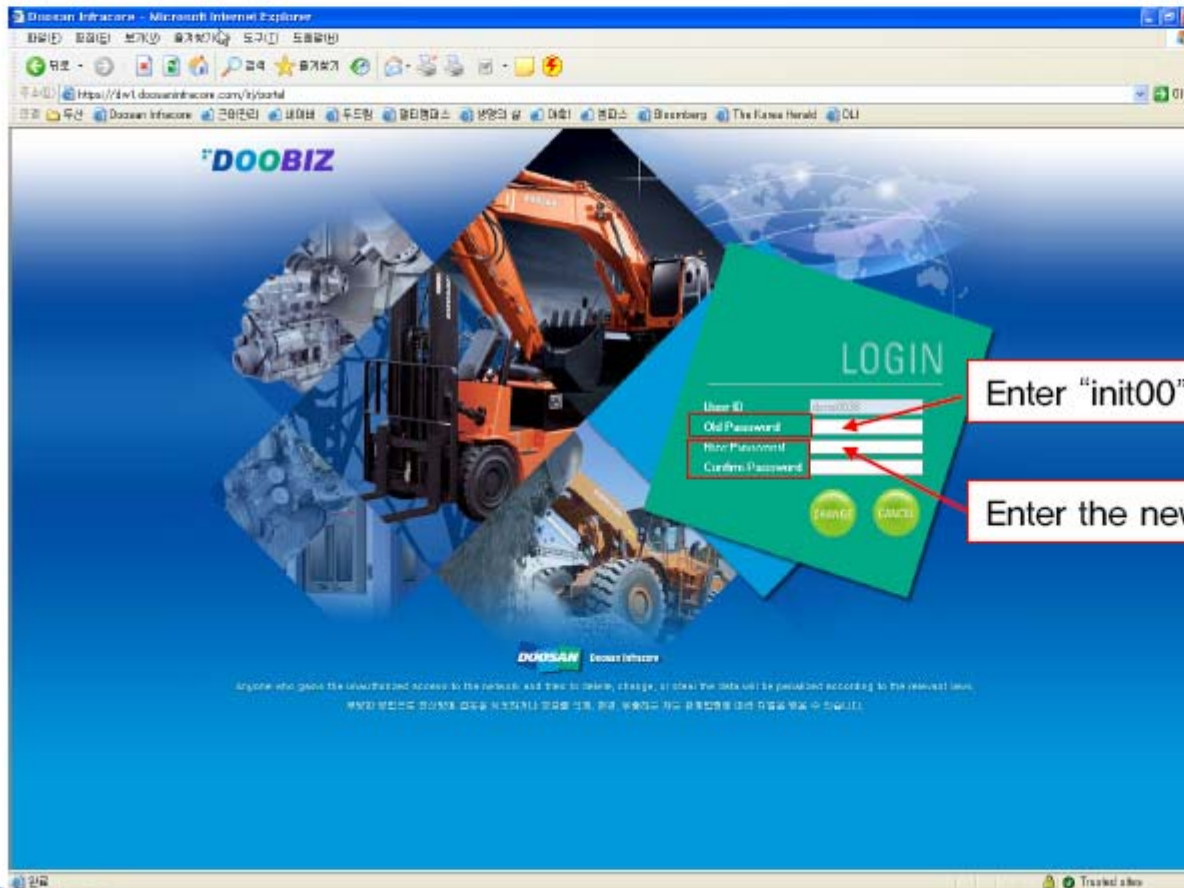

End of Doc.